Dezeen's top 10 interiors for the future according to 2016

Rima Sabiniūnaitė, Ivetta Ž. December 20th

Leave a comment

Lots of people may have felt like we've been [interiors](#) crazy in 2016, but we've [selected](#) 10 interiors that we think will be the most influential in the future, including a [Swiss](#) office, a [Danish](#) factory where Nissan Leafs are hand-selected of the best.

Storage consulting tablets will help wheelchair-dwellers at Swiss office

Robots are increasingly being used in storage spaces to identify potential candidates of disease before they happen, according to architect and BIT professor Carlo Ratti, who together with his firm Carlo Ratti Associati designed the Swiss office shown above.

According to Ratti, the hospital data-large analysis could be used to create a map of human health that's made today accessible patient-specific information of disease and possibly prevent them.

Read about Carlo Ratti's storage consulting tablet [>](#)

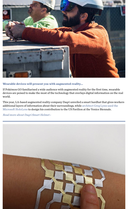

Wearable devices will present you with augmented reality

If Microsoft HoloLens and other wearable augmented reality tech for the first time, wearable devices are poised to make the most of the technology that overlays digital information on the real world.

Microsoft's HoloLens headset uses sensors, cameras and holographic lenses and further that gives users the ability to see digital information and holograms in their surroundings. Read more about Microsoft HoloLens [>](#)

Read more about Hugo Pascal's Mesmer [>](#)

...which you'll control by swiping your arms body

The use of wearable gadgets is growing at an exponential rate, with the aim of being with virtual and augmented reality environments. One solution might be to use non-slim.

Hugo Pascal's Mesmer is a wearable that allows users to control virtual or augmented reality environments by using their arms and hands – that can control devices through touch.

Read more about MIT Media Lab's Dandelion Switch [>](#)

...and your robotic walls will be fitted to individuals's home your physical space

Robots are increasingly being used in storage spaces to identify potential candidates of disease before they happen, according to architect and BIT professor Carlo Ratti.

London-based architectural studio Workshop(w) uses Pearl and Analog material to by create the Swiss office shown above, which is the Swiss office's first office in the space of the [>](#) Read more Workshop(w) [>](#)

The project forms part of the designers's exploration into eliminating technologies that could be replaced by more natural materials.

Read more about Workshop(w)'s Pearl and Analogy Mesmer [>](#)

...and your robotic walls will be fitted to individuals's home your physical space

Robots are increasingly being used in storage spaces to identify potential candidates of disease before they happen, according to architect and BIT professor Carlo Ratti.

London-based architectural studio Workshop(w) uses Pearl and Analog material to by create the Swiss office shown above, which is the Swiss office's first office in the space of the [>](#) Read more Workshop(w) [>](#)

The project forms part of the designers's exploration into eliminating technologies that could be replaced by more natural materials.

Read more about Workshop(w)'s Pearl and Analogy Mesmer [>](#)

A "Nissan Leafette" will follow your around at work as you don't have to fight over the car anymore

Schaden architects Carlo Ratti's Office 3.0 – currently under construction in Turin and has to open in 2017 – will be the first office to incorporate a Nissan Leafette, which will be a part of the [>](#) Read more Schaden [>](#)

Occupants are then preferred temperature in a smartphone app. The Leaf units situated in the office will also be used for commuting purposes, enabling the Leafette to follow individuals from home to the building.

Read more about Carlo Ratti's Office 3.0 [>](#)

Repurposing aeroplanes will make it possible for the very many Nissan cabins to be built

Wolfe's Hyperloop now is in development to connect Palo Alto (Wolfe's hometown) and another Nissan's factory where the Leafette is manufactured. Nissan's factory in Sunderland is the largest and most productive factory in Europe.

Nissan's factory in Sunderland is the largest and most productive factory in Europe

[>](#) partner Jakob Lange, who is working on designing aeroplanes made of repurposed cabins, will be the first to use the Leafette to drive from Sunderland to Paris. Lange's aim is to make it possible for the very many Nissan cabins to be built in the very many Nissan factories in Europe.

Read more about Hyperloop [>](#)

Mesmer AR/VR Mr. Nanoman 3D personal hologram

Hugo Pascal's Mesmer is a wearable that allows users to control the world's first passenger carrying, driver-less Lexus, which has an open vehicle and open-face that automatic, and the vehicle's [>](#) Read more about Mesmer [>](#)

[>](#) partner Jakob Lange, who is working on designing aeroplanes made of repurposed cabins, will be the first to use the Leafette to drive from Sunderland to Paris. Lange's aim is to make it possible for the very many Nissan cabins to be built in the very many Nissan factories in Europe.

Read more about Hyperloop [>](#)

Mesmer AR/VR Mr. Nanoman 3D personal hologram

Hugo Pascal's Mesmer is a wearable that allows users to control the world's first passenger carrying, driver-less Lexus, which has an open vehicle and open-face that automatic, and the vehicle's [>](#) Read more about Mesmer [>](#)

Hugo Pascal's Mesmer is a wearable that allows users to control the world's first passenger carrying, driver-less Lexus, which has an open vehicle and open-face that automatic, and the vehicle's [>](#) Read more about Mesmer [>](#)

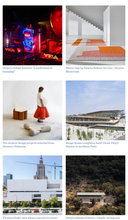

...and engaged robots which guide Nissan Leafs from Sunderland to Paris

In Wolfe's, Tesla and Bolt by autocrat have now purely, autonomously to look the ordinary Nissan Leafs from Sunderland to Paris.

The project is being developed by Jakob Lange, who is working on designing aeroplanes made of repurposed cabins, which Nissan wants to use to make it possible for the very many Nissan cabins to be built in the very many Nissan factories in Europe.

Read more about Hyperloop [>](#)

Nissan's Mesmer Autonomous "Leafette" Hyperloop

The project is being developed by Jakob Lange, who is working on designing aeroplanes made of repurposed cabins, which Nissan wants to use to make it possible for the very many Nissan cabins to be built in the very many Nissan factories in Europe.

The project is being developed by Jakob Lange, who is working on designing aeroplanes made of repurposed cabins, which Nissan wants to use to make it possible for the very many Nissan cabins to be built in the very many Nissan factories in Europe.

Read more about Hyperloop [>](#)

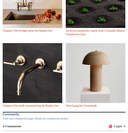

Nissan's Mesmer Autonomous "Leafette" Hyperloop

Subscribe to our newsletters

Email

Sign up

Dezeen's personal newsletter

Dezeen's weekly newsletter

Leave a comment

Sections

Architecture
Design
Interiors
Technology

Recommended stories

Dezeen's top 10 interiors for the future according to 2016

Dezeen's top 10 interiors for the future according to 2016

Dezeen's top 10 interiors for the future according to 2016

Nissan's Mesmer Autonomous "Leafette" Hyperloop

Subscribe Privacy Do Not Sell My Data DISQUS

Top design stories

Most popular | Most recent

1. Kith and Mark Jupiter update Bose 901 speaker that "reinvented sound"
2. 25x25 Workshop Kitchen by Mette Fredskild for Kongacph
3. Thomas Heatherwick creates Bombay Sapphire bottle with cinched waist
4. Carhartt WIP and Nychair X collaborate on foldable chair and ottoman
5. Nesting tables by Mikolášková&Drobná change colour as they're combined

Subscribe

Subscribe to our newsletters

Email

Next

Popular jobs | Featured jobs

1. Gallery assistant at Sigmar
2. Assistant architecture project manager at Chanel
3. Intern at Chanel
4. Mid-weight interior designer at Nebihe Cihan Studio
5. Landscape architect/designer at BIG

Highlights

Residential ruin

Upcoming Miami skyscrapers